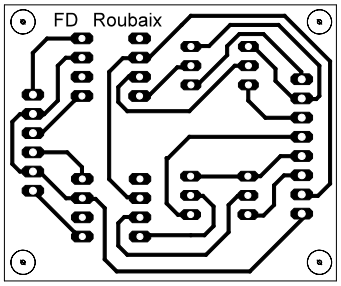
FD Roubaix